

TRUST WIDE POLICY

CAREER BREAK POLICY

DOCUMENT REF: PTWLCAREE
(Version No. 2.0)

Name and designation of policy author(s)	Stephanie Spencer – HR Business Advisor
Approved by (committee, group, manager)	Quality Committee
Approving signature	Minutes of meeting received
Date approved	25 th October 2017
Review date	October 2020
Review type (annual, three yearly)	Three yearly
Target audience	All Trust Employees
Links to other strategies, policies, procedures	Grievance Policy Change Management Policy Fixed Term Contracts and Secondment Policy Maternity, Paternity and Adoption Leave Policy
Protective Marking Classification	Internal

Consultation:

	Authorised by	Date Authorised	Comments
Impact Assessment	Integrated Governance Committee	25 th June 2014	No requirement for full assessment
Fraud Assessment	N/A	N/A	N/A

Circulation/Dissemination:

Date added into Q-Pulse	11 th December 2017
Date notice posted in the Team Brief	11 th December 2017
Date document posted on the intranet	11 th December 2017

Version History:

Date	Version	Author name and designation	Summary of main changes
June 2014	1.0	Lisa Hassey, HR Business Improvement Manager	First version. To replace existing Work Life Balance Policy. Approved by Integrated Governance on 25 th June 2014
June 2017	2.0	Stephanie Spencer – HR Business Advisor	Values and Behaviours statement added Department title changed to WOD Amendment to application process

CONTENTS

1.0	Introduction	4
1.1	Equality, Diversity and Human Rights Statement	4
1.2	Trust Mission, Vision and Values and Behaviours.....	4
2.0	Purpose.....	5
3.0	Scope.....	5
4.0	Responsibilities	5
5.0	Laws & Regulations	7
6.0	Definitions	7
7.0	Criteria	8
7.1	Eligibility.....	8
7.2	Length of Break	9
7.3	Terms and Conditions of Career	9
8.0	Process	11
8.1	Application for Career Break.....	11
8.2	Other Employment during a Career Break.....	11
8.3	Return to Work.....	12
8.4	Changing the Date of Return	15
8.5	Keeping in Touch during a Career Break.....	15
8.6	Professional Registration	16
8.7	Maternity and Adoption Leave	16
8.8	Departmental Changes	17
9.0	Training.....	17
10.0	Audit	17
11.0	References	17
12.0	Appendices.....	17
	Appendix 1- Process Flow Chart	18
	Appendix 2- Application for Career Break.....	19

1.0 Introduction

The Trust recognises the importance of working arrangements that enable employees to balance the needs of the service with their personal needs and commitments. There may be times when employees wish to seek a longer period of time away from work than that provided for by other leave arrangements. This policy is one of a number of methods the Trust uses to support employees in achieving a strong work/life balance.

This policy reflects the requirements of Section 36, Career Break Scheme in the Agenda for Change NHS Terms and Conditions of Service Handbook.

1.1 Equality, Diversity and Human Rights Statement

The Trust is committed to an environment that promotes quality and embraces diversity in its performance as a service provider. It will adhere to legal and performance requirements and will mainstream Equality, Diversity and Human Rights principles through its policies, procedures and processes. This policy should be implemented with due regard to this commitment.

1.2 Trust Mission, Vision and Values and Behaviours

Our vision sets out our main ambition for the future, to guide us and inspire us in all that we do:-

‘To provide the best cancer care to the people we serve’

Our mission sets out why we exist and the contribution our organisation makes to achieve our vision:-

‘To improve health and wellbeing through compassionate, safe and effective cancer care’

And our values and behaviours set out the standards and expectations that we expect all our staff to adhere to enable our mission and vision to be achieved for the benefit of each other and the patients we serve.

Issue Date: 25 th October 2017	Page 4 of 20	Filename: PTWLCAREE	Issue No: 2.0
Author: Stephanie Spencer	Authorised by: Quality Committee		Copy No:

- Putting people first
- Passionate about what we do
- Achieving excellence
- Looking to the future
- Always improving our care

2.0 Purpose

To define a fair and equitable process for requesting, agreeing and rejecting career breaks (also known as employment breaks). Requests will be considered fairly and consistently across the Trust giving consideration to the provision of services and availability of resources.

The Career Break scheme will enable the Trust to attract and retain the experience of employees and is consistent with the Trusts vision to provide the best cancer care to the people we serve.

3.0 Scope

This policy applies to all eligible employees (please refer to criteria section), regardless of their contracted hours or whether they are on permanent, fixed term or temporary contracts. All applications for a Career Break will be considered, unless there is a clear demonstrable reason why this is not practicable.

4.0 Responsibilities

The Trust is responsible for:

Providing all employees with access to a Career Break Scheme which is commensurate with Agenda for Change NHS Terms and Conditions.

Issue Date: 25 th October 2017	Page 5 of 20	Filename: PTWLCAREE	Issue No: 2.0
Author: Stephanie Spencer	Authorised by: Quality Committee		Copy No:

The Workforce & Organisational Development (Workforce & OD) Department is responsible for:

The Workforce & OD Department is responsible for providing accurate and timely advice to managers, employees and Trade Union Representatives to ensure the policy is appropriately utilised across the Trust.

The Employee is responsible for:

- Ensuring that they apply in writing, using the Career Break Proforma, at least three months in advance of the intended date of the commencement of the break.
- Ensuring that, where applicable, they maintain their professional registration and that they keep updated regarding their career and with the Trust's activities.
- Informing their line manager of any change to their personal circumstances, including changes to their address and other contact details.
- Keeping in touch with their line manager as agreed prior to the break.
- Requesting any extensions to the break in writing, giving the appropriate amount of notice.
- Giving notice of their return to work and returning at the agreed time (failure to return when agreed may be viewed as gross misconduct and could result in dismissal).
- Should the employee not wish to return from the break, they will be responsible for resigning in writing and giving the contractual amount of notice required.
- To investigate and understand any effects on their pension (either NHS or NEST) thoroughly before commencing any career break period.

The Line Manager is responsible for:

- Careful consideration of any requests received and only refusing requests due to demonstrable and legitimate business reasons.
- Advising employees, in writing, when breaks have been agreed / refused.

Issue Date: 25 th October 2017	Page 6 of 20	Filename: PTWLCAREE	Issue No: 2.0
Author: Stephanie Spencer	Authorised by: Quality Committee		Copy No:

- Keeping those employees on a Career Break informed and in touch with the department and the Trust by maintaining good communications throughout the duration of the break.
- Discussing any development needs with employees on their return to work and for establishing a new development plan as necessary.
- For ensuring the issues covered in Career Break Application Form are taken into consideration for Medical and Dental staff taking Career Breaks.
- Keeping records of all applications for Career Breaks and decisions for a minimum of twelve months or the duration of the Break, whichever is longer.
- Updating ESR in relation to the start and end of Career Breaks (see Appendix 2)

Trade Unions Representatives are responsible for:

- Supporting the monitoring and application of this policy with Workforce & OD and Line Managers. This will include consideration of diversity data.

5.0 Laws & Regulations

- Equality Act 2012
- Fixed Term Employees (Prevention of less favourable Treatment) Regulations 2002

6.0 Definitions

Career Break:

A period of unpaid leave from work for a specified reason, with an intention of returning at an agreed date in the future.

ESR System:

Electronic Staff Records system

NEST (National Career Savings Scheme):

Contribution pension scheme backed by the Government

Issue Date: 25 th October 2017	Page 7 of 20	Filename: PTWLCAREE	Issue No: 2.0
Author: Stephanie Spencer	Authorised by: Quality Committee		Copy No:

7.0 Criteria

7.1 Eligibility

The scheme is open to all employees of the Trust who have a minimum of 12 months continuous service. Applications for a Career Break will be considered on the grounds of:

- Childcare
- Elder care
- Care for another dependent
- Training, including undertaking degree or other courses
- Study leave
- Unpaid work abroad, e.g. charity or voluntary work

This list is not intended to be exhaustive and all other reasons will be considered on their merits, taking into account the reason for the request and the operational needs of the service.

It may not always be possible to accommodate a request for a career break. Circumstances which may result in declining or postponing a request would include an inability to recruit additional staff or reorganise work amongst existing staff or where there is a substantial negative impact on service delivery.

No more than 1 application for a Career break should be made within any rolling 12 month period.

On returning from a Career break, applications should not be made for further career breaks until a minimum of 12 months service has been completed.

Issue Date: 25 th October 2017	Page 8 of 20	Filename: PTWLCAREE	Issue No: 2.0
Author: Stephanie Spencer	Authorised by: Quality Committee		Copy No:

7.2 Length of Break

The minimum length of a Career Break is three months and the maximum five years. The length of the break should balance the needs of the applicant with the needs of the service.

Breaks can be taken either as a single period or over more than one period, however the total length of all periods of absence must not exceed five years per employee, during career with the Trust.

7.3 Terms and Conditions of Career

7.3.1 Continuous Service

A period of absence on a Career Break will not be regarded as a break in service (for the purposes of employment and maternity rights etc.), and applicants to the scheme will not have to resign in order to take a break.

However additional benefits, such as pensions, contractual redundancy payments, annual leave entitlements etc. will be suspended and will not accrue for the period of the break and will recommence on the return to work.

7.3.2 Pay

There will be no remuneration paid during the period of the Career Break as it is effectively regarded as unpaid leave.

On return from a Career Break the salary will be at the same level as when the break began (reflecting any national cost of living increases). Incremental dates will be reset to take into account the break (e.g. if an incremental date is 1st April and a Career break of 3 months has been taken then the incremental date will be reset to 1st July).

7.3.3 Pensions

At the start of the Career Break unless the employee chooses otherwise, the Trust will suspend pensionable service until the employee returns to work.

Issue Date: 25 th October 2017	Page 9 of 20	Filename: PTWLCAREE	Issue No: 2.0
Author: Stephanie Spencer	Authorised by: Quality Committee		Copy No:

Where the employee chooses to do so, however they can remain pensionable for a period of up to 6 months. In such a case both the Trust and the employee would continue to make pension contributions for the first 6 months of the Career Break period (for the employee this would be by means of a monthly direct debit payment to the Trust). The employee can also choose to continue to pay pension for a further period of 18 months. However should the employee choose to take this further option, they would be solely responsible for paying both the employer and employee contribution. For further details regarding pensions and Career Breaks, employees are advised to contact the Pensions Team or alternatively contact [NHS Pensions](#) directly.

7.3.4 Sick Pay

Both statutory and contractual sick pay will be suspended for the period of the Career Break.

7.3.5 Trade Union Membership

Employees can continue membership of a trade union and would still be subject to the benefits of membership, providing that subscriptions are kept up to date. Arrangements would have to be made between the employee and the trade union as to how subscriptions should be paid.

7.3.6 Long Service Awards

The term of the career break will not count towards qualifying service for the Long Service Award.

7.3.7 Applying For Other Posts during a Career Break

When on a Career break, employees are able to apply for other posts within the Trust. It should be noted however that should they be successful it is not guaranteed that the career break would be able to continue. This would depend on the business needs of the new service at that time. Employees are encouraged to discuss this with the recruiting manager at the time of application.

Issue Date: 25 th October 2017	Page 10 of 20	Filename: PTWLCAREE	Issue No: 2.0
Author: Stephanie Spencer	Authorised by: Quality Committee		Copy No:

8.0 Process

8.1 Application for Career Break

All requests for a Career Break must be made in writing to the line manager by completing the application form indicating the reason for the request. Requests should normally be submitted at least three months in advance of the proposed start date of the break unless there are exceptional circumstances, and the line manager will be required to acknowledge receipt of the request within 7 calendar days and meet with the applicant to discuss the request within 14 calendar days.

The decision as to whether to grant the request for the Career Break should be notified to the applicant in writing within 7 calendar days of the meeting.

If agreed, the terms of the Career Break should be arrived at through discussions between the manager and the applicant and laid down in a Career Break Agreement. This may be amended at a future date should circumstances change and again this must be by mutual agreement between the manager and the applicant. Once agreed, a change form should be completed and submitted to the workforce team so that the change can be actioned in ESR.

Should the request for the break be rejected, the reasons for the rejection must also be included in a letter to the employee. Employees may appeal against such a decision by following the Trust's appeal procedure.

8.2 Other Employment during a Career Break

Some staff on Career Breaks may request to undertake a period of paid employment overseas, this is not normally permitted however due consideration will be given especially where the skills learned during the period of the break will enhance the employee's skills on returning to substantive career at the Trust.

However employees must not undertake paid employment in this country with another employer without the prior written agreement of the line manager and a Career Break will not be granted to allow a period of paid employment with

Issue Date: 25 th October 2017	Page 11 of 20	Filename: PTWLCAREE	Issue No: 2.0
Author: Stephanie Spencer	Authorised by: Quality Committee		Copy No:

another employer at home. Where this is the reason for the request, a secondment to the other organisation may be considered or else the request declined.

If it is discovered that an employee has commenced working elsewhere without permission, it may be appropriate for disciplinary action to be considered, up to and including dismissal.

8.3 Return to Work

For Career Breaks of up to 12 months, 2 months written notice is required of the intention to return to work. For Career Breaks of more than 12 months, 6 months written notice is required. Notice can be given by either the employee of an intention to return, or the line manager may give notice of a requirement to return to work should circumstances within the Trust change so that a return is required. On receipt of the notice to return, the line manager will either:

- Confirm the details of the proposed post to which the Employee will return or, if a suitable post has not yet been identified,
- Confirm that there may be problem with finding a suitable post for the returner.

In either case, this confirmation should be given no later than one month before the return to work date where possible.

If there is a possibility that a suitable post will not be available on the return date, the Line Manager must inform the HR Business Support Team as soon as possible and no later than when they receive notice from the returner. The process of identifying a suitable post will begin immediately.

Every effort will be made to give the returner similar work at the same location on the same pay as at the date of leaving.

If the employee returns to work within one year, the same job will be made available to them on their return, as far as is reasonably practicable.

Issue Date: 25 th October 2017	Page 12 of 20	Filename: PTWLCAREE	Issue No: 2.0
Author: Stephanie Spencer	Authorised by: Quality Committee		Copy No:

If the break is longer than 12 months, the applicant should return to the same job, if that post is available, or as similar a job as possible. If the same or a similar job is not immediately available at the right time, suitable alternative vacancies will be sought.

Employees must not unreasonably refuse a suitable alternative job that subsequently becomes available.

The following factors, amongst other things, must be taken into account when seeking a suitable alternative:

- Geographical location
- Grading/Banding
- Pay and Protection of earnings
- Personal circumstances
- Transport/travelling circumstances
- Equivalent hours of work
- Career prospects
- Length of Service
- Equal Opportunities
- Status
- Working environment
- Health & Safety

There should be a joint agreement between the employee and the line manager concerned as to whether the post is a suitable alternative to that currently being held.

If a suitable alternative post is found, the employee may request a trial period. The trial period will be four continuous working weeks and can extend up to three months. The four week trial period can be extended by an agreement which is in

Issue Date: 25 th October 2017	Page 13 of 20	Filename: PTWLCAREE	Issue No: 2.0
Author: Stephanie Spencer	Authorised by: Quality Committee		Copy No:

writing, specifies the date on which the trial period ends and sets out the employee's terms and conditions after it ends. If the employee works beyond the end of the four week period or the jointly agreed extended period, any redundancy entitlement will be lost because the employee will be deemed to have accepted the new career.

The situation will be formally reviewed in each case. This will give the opportunity for both the employee and the appropriate line manager to discuss and resolve as far as is possible any problems or concerns. Please refer to the Trust's Redeployment policy for more information.

If, after 3 months from the return date, no suitable posts have been identified, the returner will be treated as having been made redundant. If suitable alternative posts have been offered during the 3 months from the return date and the Employee has unreasonably refused/not accepted any of them, the employee will be treated as having forfeited any redundancy payment which may potentially have been payable.

Service or organisational changes that may take place during a Career Break will apply in the same way as if the employee had been in work. They will neither be advantaged nor disadvantaged by the break. Any return to work with the Trust, specific department or specific post will be subject to that work/post still being reasonably available at the time of the intended return. The Trust, in the event of organisational change, reserves the right to terminate career on the grounds of organisational change/redundancy following the required consultation procedures, by giving the required period of notice set out in the contract of career.

Employees taking a break of more than 12 months will be required to attend the Trust's Corporate Induction Programme on returning to work.

Issue Date: 25 th October 2017	Page 14 of 20	Filename: PTWLCAREE	Issue No: 2.0
Author: Stephanie Spencer	Authorised by: Quality Committee		Copy No:

Where an employee has a break of 12 months or longer, they may be required to undergo a Work Health Assessment and/or Criminal Records Disclosure (DBS) check prior to their return to work, depending on the nature of the role they are returning to. Line Managers should seek advice from the Workforce & OD department in relation to this.

8.4 Changing the Date of Return

Where an employee currently on a Career Break wishes to extend the period of that break, this must be applied for to their line manager in writing, either two months (for breaks of initially up to one year in duration) or six months (for longer breaks) prior to the end of the break.

If an individual's circumstances change and an earlier return to work is desired, this will be fully considered by the line manager, but cannot be guaranteed. Again this must be requested to the line manager in writing.

If an employee wishes to resign from their career with the Trust, rather than returning to work at the end of the break, they must submit their resignation to their line manager in writing in the normal manner, giving the amount of notice stipulated in their contract of employment.

8.5 Keeping in Touch during a Career Break

The key to a successful Career Break is maintaining regular and effective communication between the employee and the manager. The methods and regularity of communication between the two parties should be agreed between them, prior to the commencement of the break and should form part of the Career Break agreement, and as an example, should involve the manager sending the following to the employee:

- Team briefs
- Minutes of departmental meetings
- Details of vacancies

Issue Date: 25 th October 2017	Page 15 of 20	Filename: PTWLCAREE	Issue No: 2.0
Author: Stephanie Spencer	Authorised by: Quality Committee		Copy No:

- Invitations to departmental social events
- Details of relevant training courses
- Any other information relevant at the time, either relating to the whole organisation or the individual department.
- Details of departmental and/or organisational change.

Employees must also inform their manager of any changes in personal circumstances, for example change of name, address and other contact details etc. and should contact their manager on a regular basis during the duration of the break, either by telephone, email or in person. It is expected that this would mean contact at least every 6 months.

It must be recognised and understood by both parties that a Career Break will only work with mutual commitment to these objectives.

8.6 Professional Registration

Employees taking a Career Break who are required to hold a professional registration to practice in their substantive role must ensure that they maintain their relevant professional registration during the period of the break.

Failure to maintain professional registration may result in disciplinary action up to and including dismissal.

8.7 Maternity and Adoption Leave

An employee may apply for a Career break immediately following a period of maternity or adoption leave; however if, following the career break, the employee does not return to NHS career for a period of at least 3 months, they will be liable to repay any occupational maternity or adoption pay.

Issue Date: 25 th October 2017	Page 16 of 20	Filename: PTWLCAREE	Issue No: 2.0
Author: Stephanie Spencer	Authorised by: Quality Committee		Copy No:

8.8 Departmental Changes

Should the manager of the department change during the course of a Career Break, employees taking a break should be informed of the change at the earliest opportunity and details of all employees taking breaks should be passed on to the new manager. The new manager should arrange to meet or, if this is not possible, at least make contact with employees in their team taking breaks at their earliest convenience, in order to maintain the link between the individual and the Trust.

Should organisational change processes commence within the department, all employees on a Career break must be consulted with in accordance with the Trust's Change Management Policy.

Should the employee not wish to return from the break, they will be responsible for resigning in writing and giving the contractual amount of notice required.

9.0 Training

Managers will be briefed on the content of this policy and will be able to seek guidance and assistance on its implementation from the Workforce & OD Team.

10.0 Audit

This policy may be audited on an annual basis. This will be done within the Workforce & OD Team by using the information provided by line managers and ESR. The findings will be discussed and shared in line with partnership working with Trade Union Representatives as part of the Strategic Partnership Forum.

11.0 References

N/A

12.0 Appendices

Issue Date: 25 th October 2017	Page 17 of 20	Filename: PTWLCAREE	Issue No: 2.0
Author: Stephanie Spencer	Authorised by: Quality Committee		Copy No:

Appendix 1- Process Flow Chart

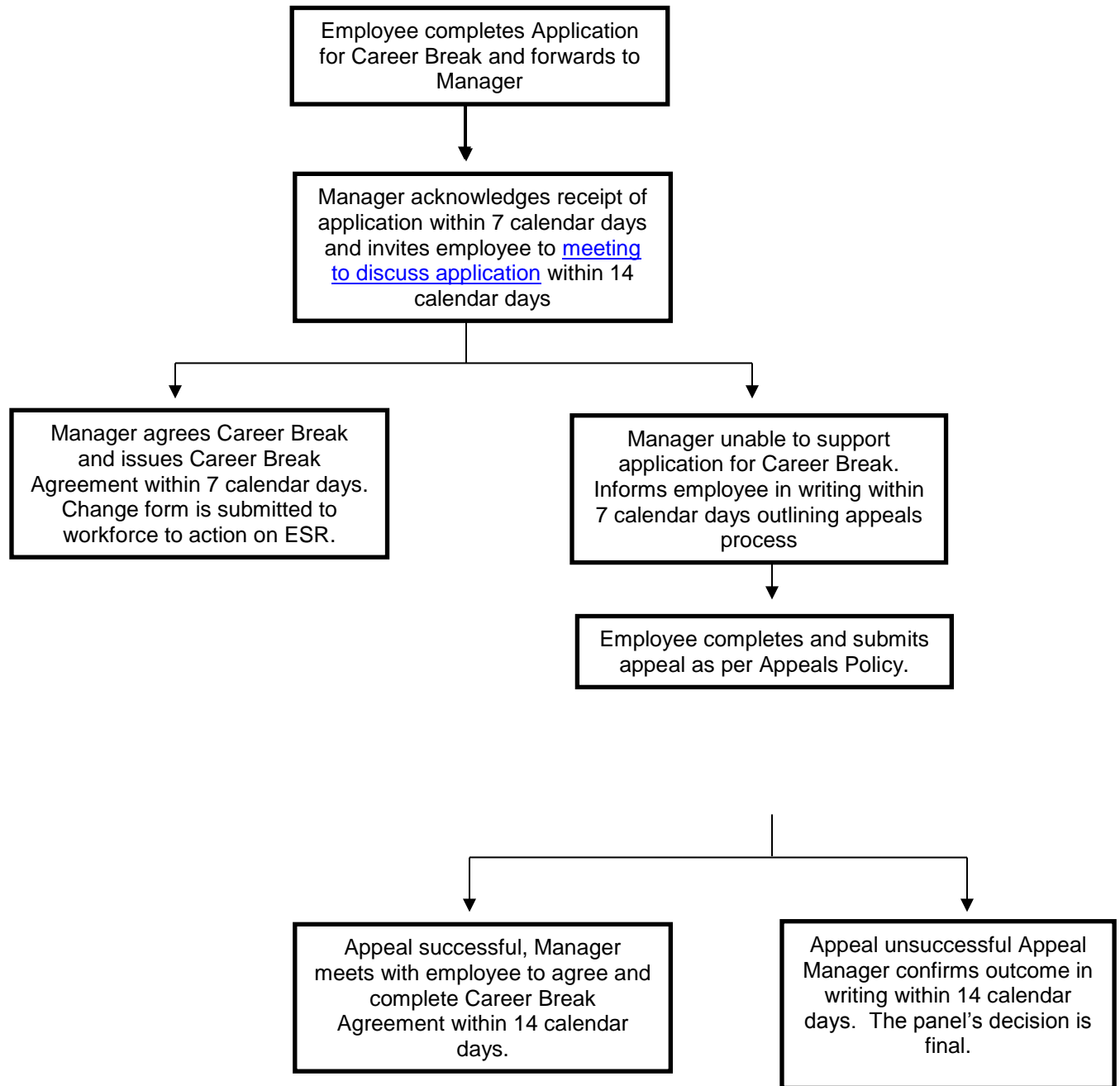

Appendix 2-The Clatterbridge Centre NHS Foundation Trust

Application for Career Break

Employee Details

Full Name:

Home Address:

Department:

Post Held:

Date of commencement of employment with the Trust:

Reason for Application is:-

I declare that I wish to apply for a career break for the reasons stated above

I request leave from to

I confirm that the above information is correct and that I have read carefully the guidance notes on Career Breaks

Signature of Applicant

Date

I do*/do not* support the above application and submit the following observations:-

Signature of Head of Department

Date