The Clatterbridge Cancer Centre
NHS Foundation Trust

Systemic treatment algorithm for metastatic or unresectable Malignant Melanoma
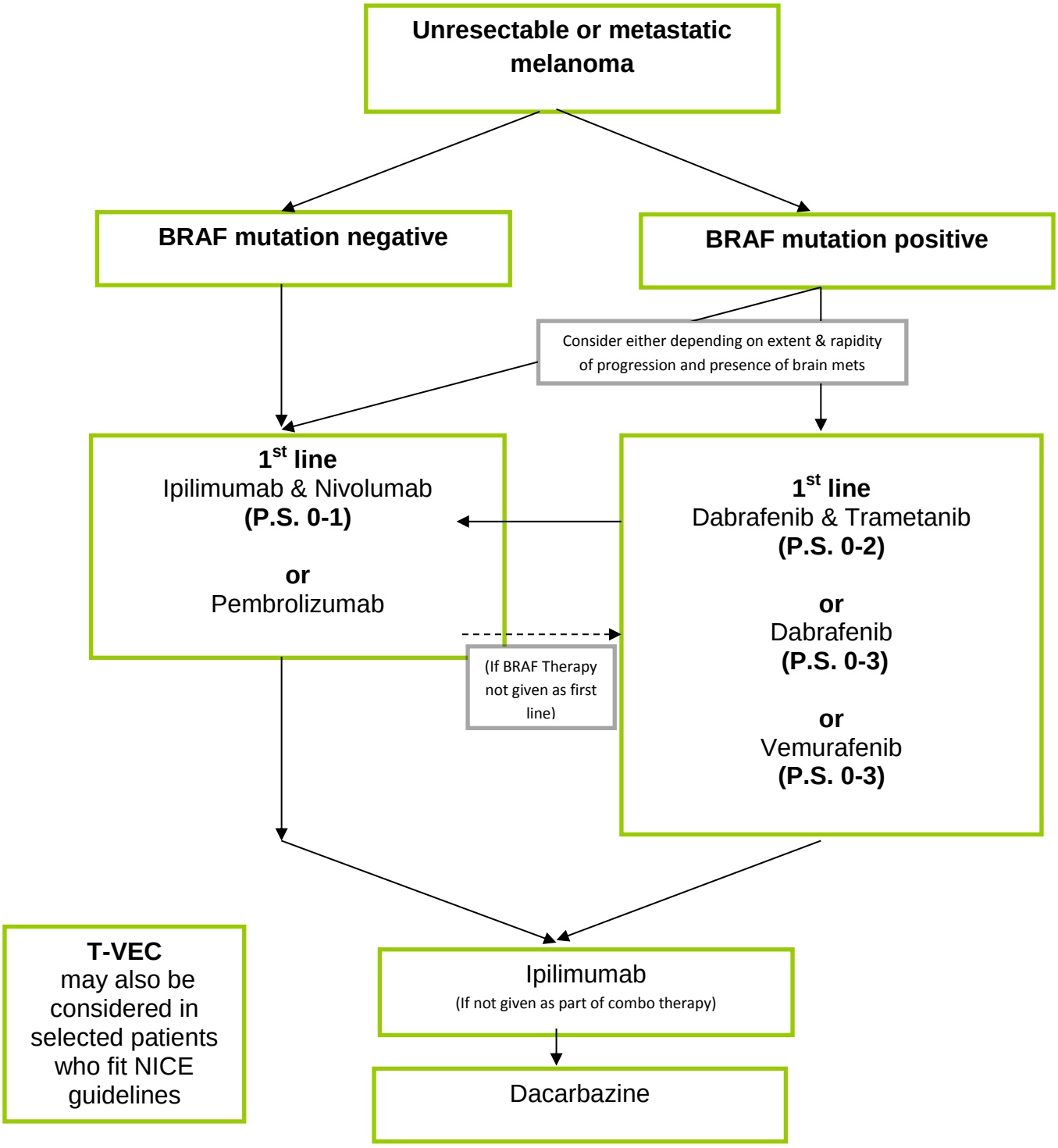
Consider entry into clinical trials for all eligible patients